

# Patient report

Bio-Rad                      DATE: 01/27/2020  
D-10                         TIME: 06:31 PM  
S/N: #DC2K755917        Software version: 4.30-2  
Sample ID:                 10514109  
Injection date              01/27/2020 06:27 PM  
Injection #: 51             Method: HbA1c  
Rack #: ---                 Rack position: 10

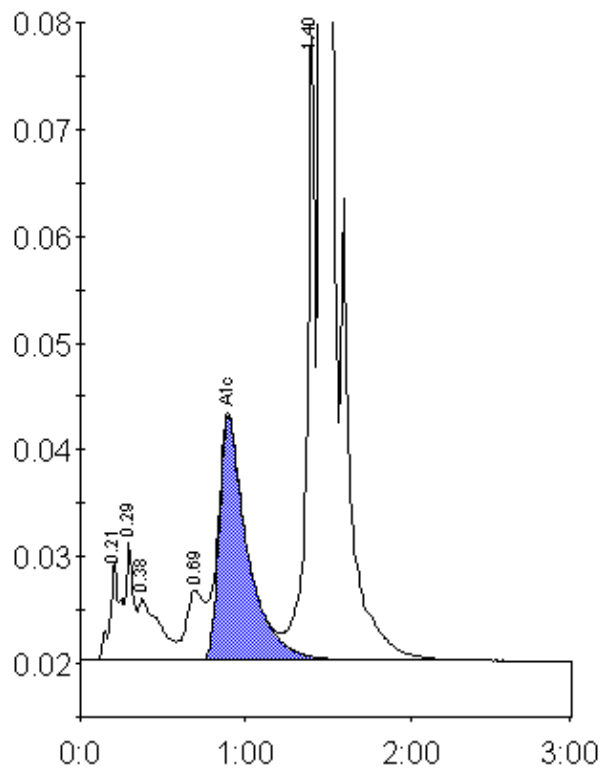

Peak table - ID: 10514109

Peak	R.time	Height	Area	Area %
A1a	0.21	9257	42506	1.5
A1b	0.29	10936	33228	1.1
Unknown	0.38	5846	51616	1.8
LA1c/CHb-1	0.69	6568	48983	1.7
A1c	0.90	22791	272950	11.9
P3	1.40	59021	199994	6.9
A0	1.46	703329	2246343	77.6
Total Area:			2895620	

Concentration:	%
A1c	11.9